

ABERNATHY and ASSOCIATES

Kenneth B. Abernathy Jr.

Wisconsin Registered Land Surveyor S-1594

Rt. 3, Box 273
Elkhorn, Wisconsin 53121
Phone: (414) 723-4260 (office)
(414) 723 7209 (FAX)

PLAT OF SURVEY

LOT 11, BLOCK 2, SWIFT LAKE SUBDIVISION, LOCATED IN
THE SE 1/4 OF SECTION 8, TOWN 4 NORTH, RANGE 17 EAST,
TROY TOWNSHIP, WALWORTH COUNTY, WISCONSIN.

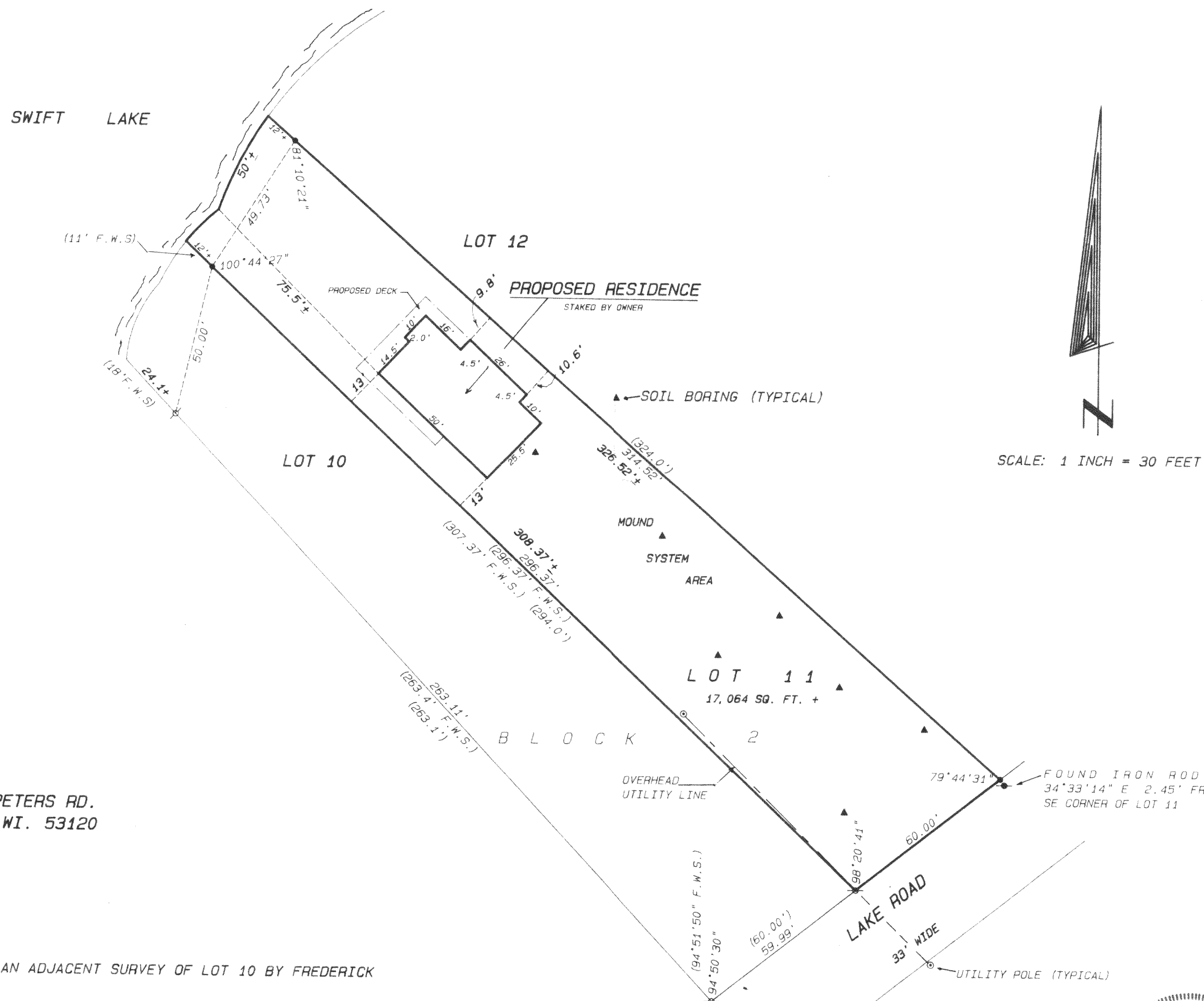

ORDERED BY: MIKE SENFT
W2427 ST. PETERS RD.
EAST TROY, WI. 53120

NOTE: THIS SURVEY RETRACES AN ADJACENT SURVEY OF LOT 10 BY FREDERICK
W. SHIBILSKI DATED 9-30-1982.

Legend

- FOUND IRON PIPE
- FOUND IRON ROD
- FOUND BRASS CAPPED MONUMENT
- FOUND CONCRETE MONUMENT
- CHISEL CUT IN CONCRETE
- SET IRON ROD, 24" LONG, WEIGHING 1.5 LBS. LINEAL FT., 3/8" DIA.
- SET IRON ROD, 30" LONG, WEIGHING 4.5 LBS. LINEAL FT., 1-11/16" DIA.
- (XX) RECORDED AS DIMENSION
- EXISTING FENCE

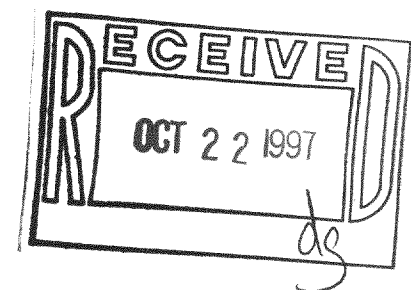

SCALE: 1" = 30 FEET



REVISED 9/9/97 TO SHOW PROPOSED RESIDENCE AND DECK

"I hereby certify that the above described property has been surveyed by me or under my direction and that the above map is a true representation thereof and shows the size and location of the property, its exterior boundaries, the location of all visible structures and dimensions of all principal buildings thereon, boundary fences, apparent easements, roadways and visible encroachments, if any."

"This survey is made for the use of the present owners of the property, and also those who purchase, mortgage, or guarantee the title thereto within one year from date hereof."

Kenneth B. Abernathy, Jr.
KENNETH B. ABERNATHY, JR.
WISCONSIN REGISTERED LAND SURVEYOR,
S-1594

Date: JANUARY 31, 1997 Job No. 97.110

LSL-15

417-509